# WEEK 16

| PROJECT NAME | WEB APPLICATION FIREWALL(WAF) USING WITH MISP AND OPENCTI |
|---|---|

| | |
|---|---|
| PROJECT DESCRIPTION: | A WEB APPLICATION FIREWALL (WAF) INTEGRATED WITH MISP OR OPENCTI USES THREAT INTELLIGENCE TO ENHANCE WEB SECURITY |
| GROUP MEMBER: | HARDIK CHAUDHARI, DEV KIKANI |
| GROUP ID: | 2026G197 |
| GROUP GUIDE: | HARSH KIRATSATA |
| GROUP COORDINATOR: | SIDHDHARTH PATEL |
| COLLEGE GUIDE NAME: | ASHUTOSH TRIVEDI, POOJA PATEL |
| COLLEGE GUIDE No: | 9426459893, 8128482399 |
| COLLEGE GUIDE EMAIL: | ASHUTOSHTRIVEDI@SVGU.AC.IN, PKPATEL@RNGPIT.AC.IN |
| COLLEGE NAME: | SHRI CHIMANBHAI PATEL INSTITUTE OF MANAGEMENT AND RESEARCH, RNG PATEL INSTITUTE OF TECHNOLOGY |

| | |
|---|---|
| **16/04/2026** | • **We are trying to fetch data from OpenCTI and display it on the dashboard for testing purposes. (Haridk Chaudhari, Dev Kikani)** |
| **17/04/2026** | • **The data is now being fetched properly, and we are testing the firewall with additional attacks. (Haridk Chaudhari, Dev Kikani)** |
| **18/04/2026** | • **The full project is working and we now making the report. (Haridk Chaudhari, Dev Kikani)** |
| **19/04/2026** | **Holiday (Sunday)** |
| **20/04/2026** | • **Making the report. (Haridk Chaudhari, Dev Kikani)** |
| **21/04/2026** | • **Making the report. (Haridk Chaudhari, Dev Kikani)** |
| **22/04/2026** | • **Modifying diagrams for the report. (Haridk Chaudhari, Dev Kikani)** |

| | |
|---|---|
| **Next Week Plan** | **Complete The report.** |

**REFERENCE:**


- https://github.com/OpenCTI-Platform/connectors
- https://github.com/MISP/MISP-Taxii-Server

## SCREEN SHOTS:

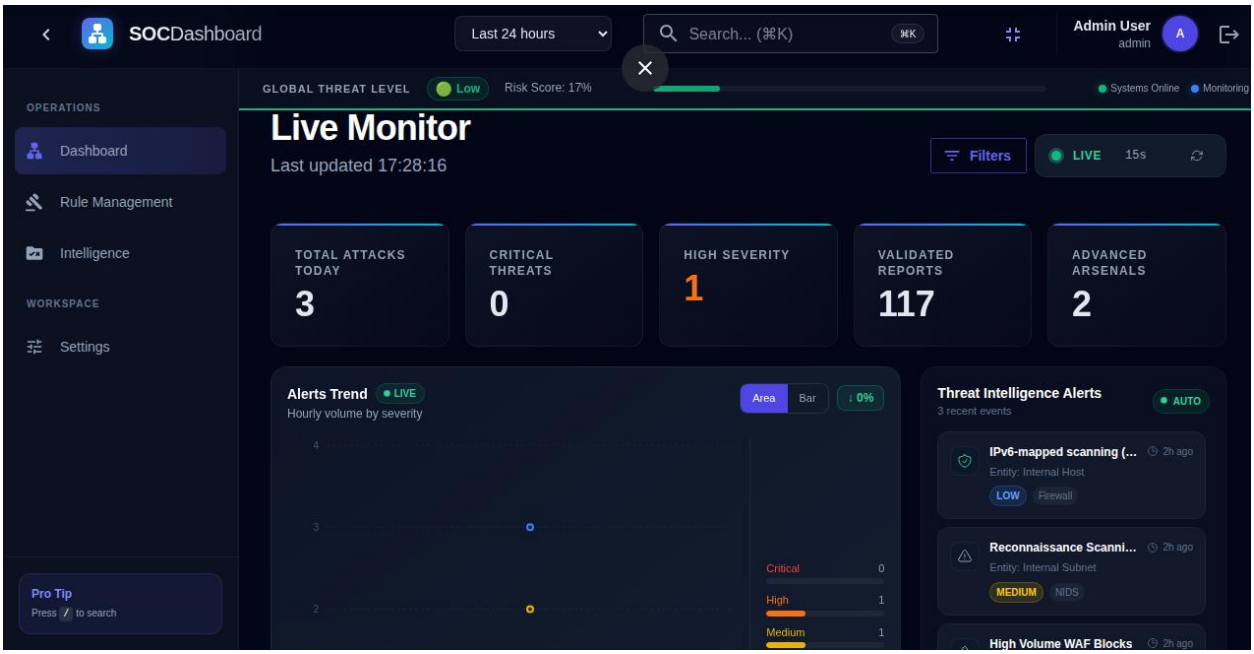


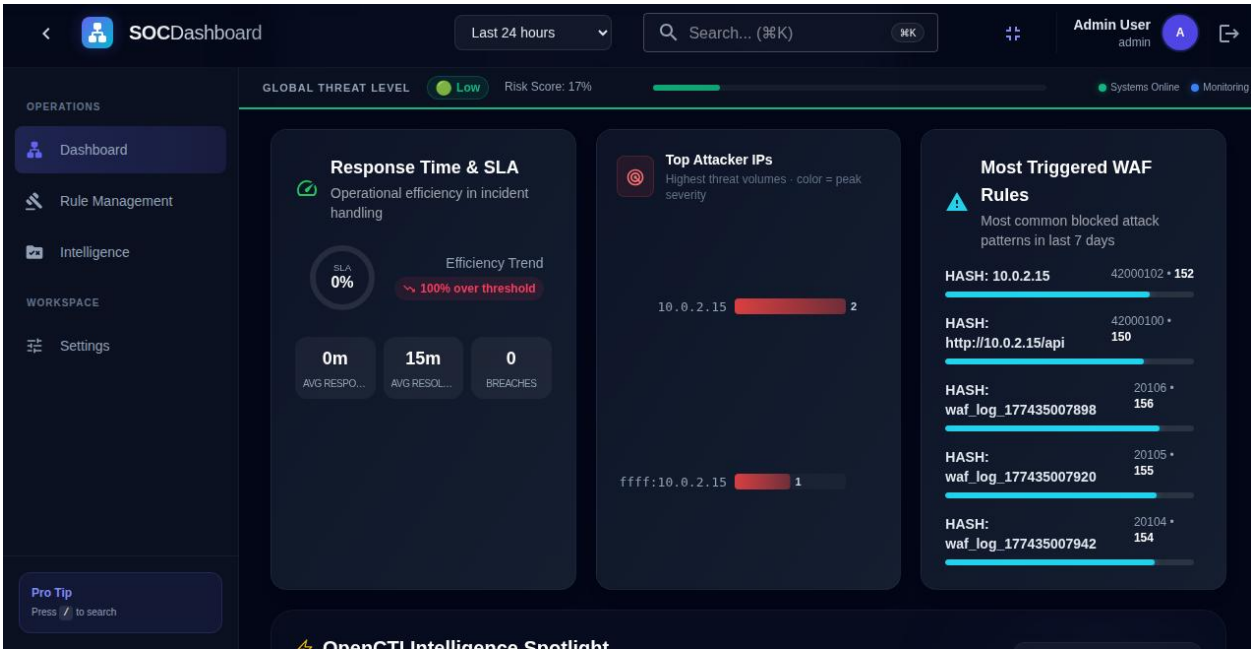


**Dashboard**